

Marysville High School ROP Dental Assisting California Radiation Safety Certification Adult Education Program

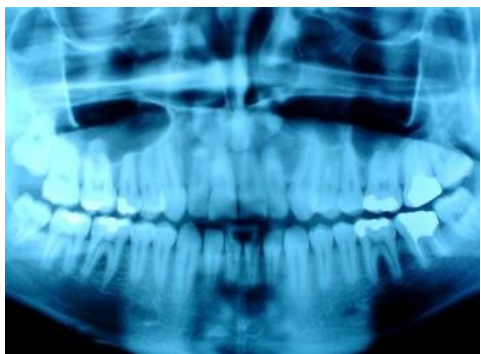

This course meets all standards that are set forth by the California Dental Board. The course will teach the student both didactic and clinical applications. The student will learn about the safety of x-ray exposure and the techniques applied along with the procedures of film exposure and processing.

Exposed film will be evaluated by both instructor and student. This course is designed for the employee who does not yet possess an x-ray license.

When the student has met all course requirements and has obtained a passing score on both written and clinical exams a certificate will be issued.

OSHA standards are followed. Listed below are items that must be brought to clinical. PPE (mask, gloves, eye wear and lab jacket).

Students are required to provide their own film for both dexter and patient x-rays.

1. Bring DF-58 single pack film and DF-57 single pack film.
2. Four patients are required. Bring E speed film #2 polyback film, double packed film.
3. First patient will be required on clinical day.

Study information will be sent in advance so that you, the student can prepare.

Look for future courses of: Coronal Polishing, CPR and Sealants

Following are **requirements for application** to the course:

1. **A request from the dentist on letterhead** that the employee be trained in dental radiology.
2. **A community agreement form signed by the dentist.** (we will send upon registering) This form requires the dentist take responsibility on x-ray exposure to patients in office during clinical training for employee.
3. **The cost of this course is \$350.00 (non-refundable). Payment in cash or money order only may be made at the Adult Education office, one week prior to the course starting, at:**

Adult Education
1919 B Street
Marysville, CA 95901
530-749-6154 (M-F, 8:00 a.m. to 4:30 p.m.)

.....
*The actual course will be located at Marysville High School, 12 E. 18th Street, next to the new two-story Science building being constructed on **Saturday from 9 a.m. to 6 p.m. and Sunday from 9 a.m. To 6 p.m.** Students must attend the total hours on both days to be certified.*
.....

For more information on the class call the instructor, **Kim Hellwig**, at 530-741-6180, ext. 3129. The class is limited, so register early, before the class is filled

Our next x-ray course is on _____.